AR,BR Series Regulator

BR4000

AR2000

Ordering Code

BR	2000	—	□
Series	**Port Size**		**Color**
AR:Small Size BR:Middle Size	1500:G1/8" 2000:G1/4" 3000:G3/8" 4000:G1/2		Blank:Standard W:White

Graphic Symbol

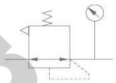

Specifcation

Model	AR1500	AR2000	BR2000	BR3000	BR4000
Operating Fluid	Air				
Port Size	G1/8"	G1/4"	G1/4"	G3/8"	G1/2"
Range of Adjustable Pressure	0.05~0.85MPa				
Max Adjustable Pressure	0.95MPa				
Ensured Pressure Resistance	1.5MPa				
Operating Temperature Range	5~60℃				
Material of Body	Aluminum Die-casting Forming				

Overall Dimensions

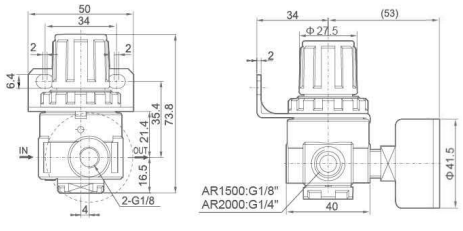

AR Series

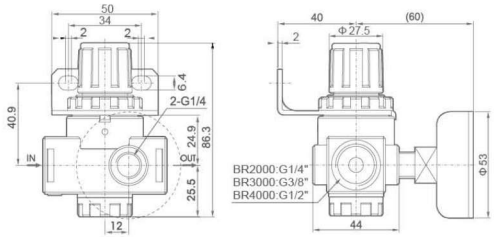

BR Series

AL,BL Series Lubricator

BL4000

AL2000

Ordering Code

BL	2000	—	□
Series	**Port Size**		**Color**
AL:Small Size BL:Middle Size	1500:G1/8" 2000:G1/4" 3000:G3/8" 4000:G1/2"		Blank:Standard W:White

Graphic Symbol

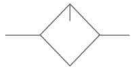

Specifcation

Model		AL1500	AL2000	BL2000	BL3000	BL4000
Operating Fluid		Air				
Port Size		G1/8"	G1/4"	G1/4"	G3/8"	G1/2"
Ensured Pressure Resistance		1.5MPa				
Operating Temperature Range		5~60℃				
Suggested Lube		ISO VG 32 or Same Grade Oil				
Capacity of Oil Feed Cup		25cc		90 cc		
Material	Body	Aluminum Die-casting Forming				
	Container Cup	PE				
	Protective Cup Cover	-		Iron		

Overall Dimensions

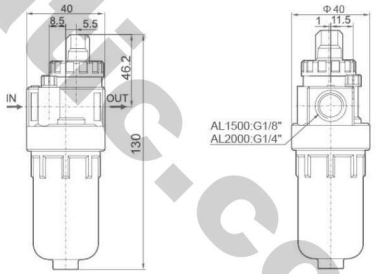

AL Series

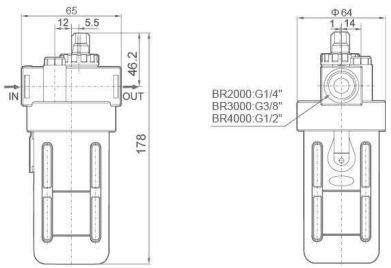

BL Series

XCPC pneumatic.com